

PLAN SHOWING THE EXISTING CONSTRUCTION OF GROUND FLOOR, FIRST FLOOR AND SECOND FLOOR R.C.C ROOF BUILDING BELONGS TO "DEEKSHITHA B.Ed. COLLEGE" UNDER DEEKSHITHA EDUCATIONAL DEVELOPMENT SOCIETY IN SURVEY NO'S. 313/211, 6A AT OGURU VILLAGE, KANDUKUR MANDAL, SPSR NELLORE DISTRICT (ERSTWHILE PRAKASAM DISTRICT) A.P.

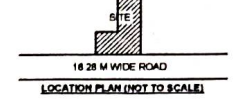

GROUND FLOOR AREA	Sq. mts	Sq. ft
PRINCIPAL ROOM	65.80	708.00
OFFICE ROOM	33.45	359.92
STAFF ROOM	33.45	359.92
VISITOR ROOM	33.45	359.92
Educational Technology Room	65.80	708.00
ICT Resource Center	65.80	708.00
CLASS ROOM - 1	65.80	708.00
Ladies Waiting Room	65.80	708.00
CLASS ROOM - 2	129.42	1392.99
LIBRARY	204.32	2244.06
TOILETS	33.45	359.92
FIRST FLOOR AREA	84.00	900.00
CLASS ROOM - 3	65.80	708.00
CLASS ROOM - 4	65.80	708.00
SEMINAR HALL	99.29	1068.03
Psychology Lab	65.80	708.00
Science Lab	65.80	708.00
Language Lab	65.80	708.00
Arts & M.R. Center	65.80	708.00
Health & Physical Edn. Center	65.80	708.00
CLASS ROOM - 5	99.29	1068.03
Mathematical Lab	55.93	601.80
Sciences center	55.93	601.80
Girls Waiting Room	47.34	508.37
Store Room	25.56	275.10
TOILETS	33.45	359.92
SECOND FLOOR AREA	65.80	708.00
CLASS ROOM - 6	65.80	708.00
Store Room	33.45	359.92
Multi Purpose Hall	198.61	2137.04

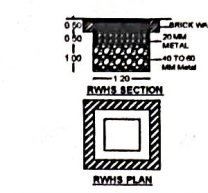
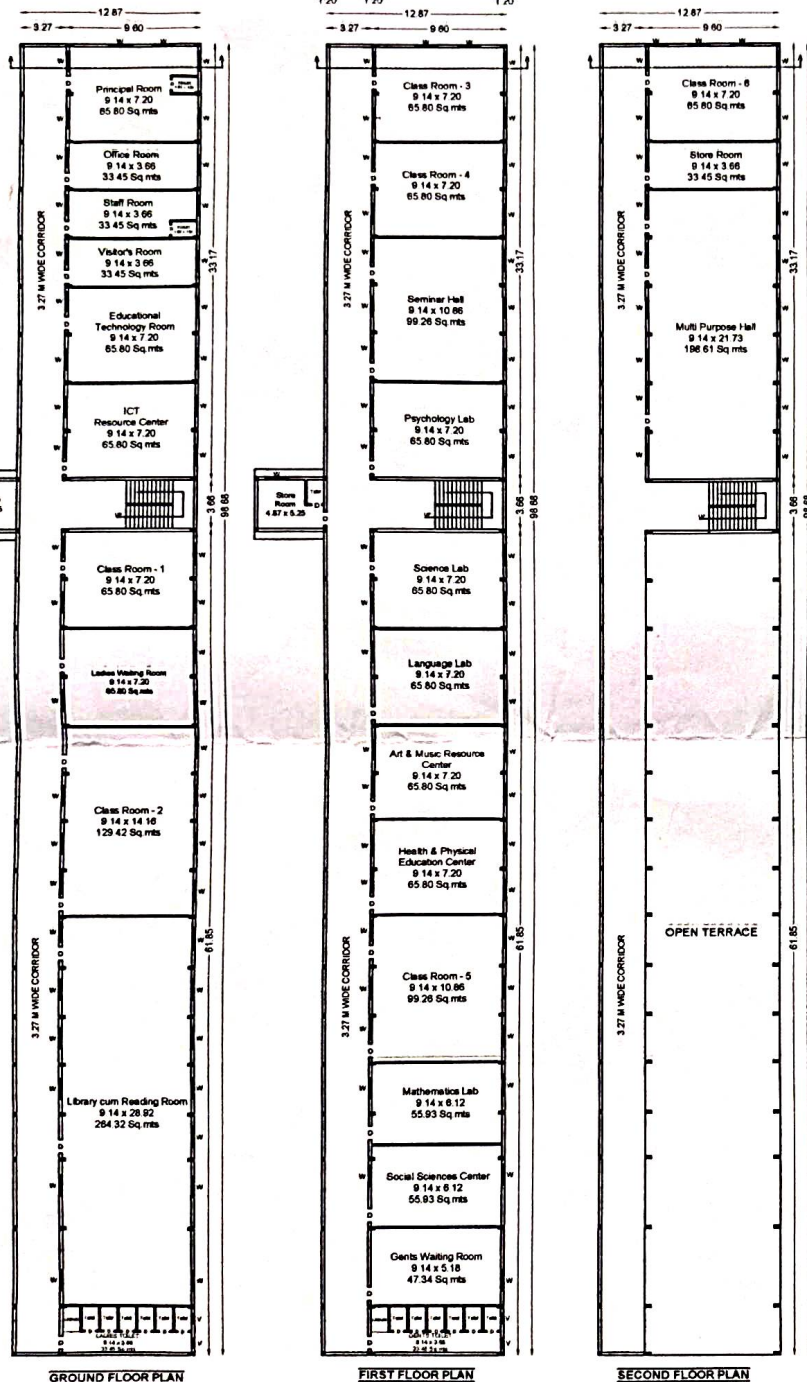
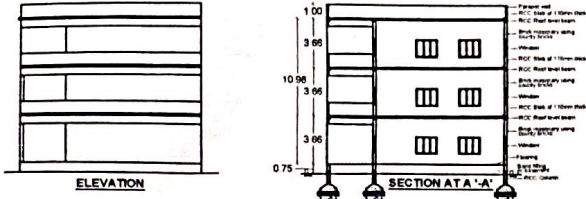
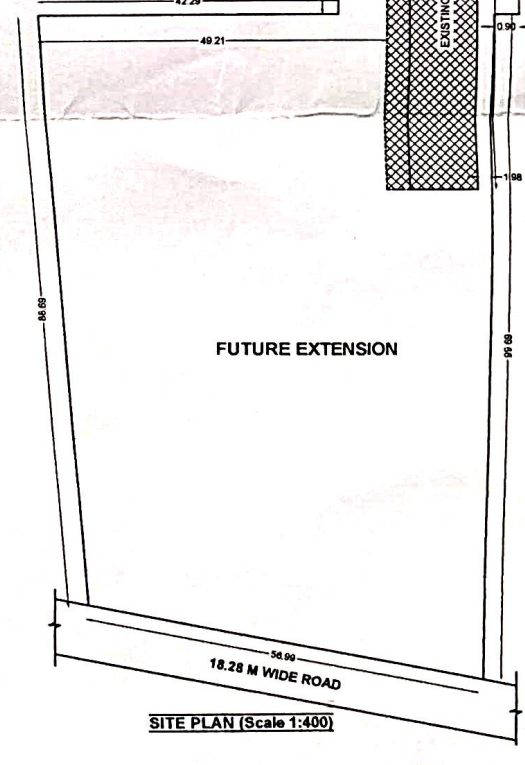

REFERENCE	BOUNDARY	NORTH	APPROVAL
M DOOR - 1.00 x 2.10 m	PROPOSED	 SCALE :- 1:200 SITE PLAN :- 1:400	This plan applied for approval in PRNO. 17, Date 04-04-2024 subject to Auditing lead down in Probable BLRNO. 05/2024, Dated 10-04-2024 & The Panchayat Secretary, Grama Panchayat, Oguru.
DOOR1 - 0.90 x 2.10 m	EXISTING ROAD		
DOOR2 - 0.76 x 2.10 m	GREENERY		
WINDOW1 - 1.20 x 1.20 m			
WINDOW2 - 1.00 x 0.78 m			
VENTILATOR - 0.60 x 0.45 m			
AREAS	ALL DIMENSIONS ARE IN METERS		
AREA OF SITE - Sy.No: 313/211	Ac. 8.478 or 1934.38 Sq.mts		
AREA OF SITE - Sy.No: 6A	Ac. 1.486 or 5697.93 Sq.mts		
TOTAL AREA	Ac. 1.886 or 7632.31 Sq.mts		
AREA OF THE EXISTING GROUND FLOOR BUILDING	1295.58 Sq.mts (or) 13948.44 Sq.ft		
AREA OF THE EXISTING FIRST FLOOR BUILDING	1295.58 Sq.mts (or) 13948.44 Sq.ft		
AREA OF THE EXISTING SECOND FLOOR BUILDING	478.84 Sq.mts (or) 5132.99 Sq.ft		
TOTAL AREA	3068.12 Sq.mts (or) 33012.97 Sq.ft		

APPLICANTS
 Correspondent
 Deekshitha Educational Development Society
 Tadipatri - 515411
 Anantapur (Dist), A.P.

ENGINEER
 Ch. Durga Prasad
CH. DURGA PRASAD
 M.Tech., Struct. Engg.
 Licensed Building Surveyor
 Ongole Municipal Corporation

